

COMMITTENTE: <b>AGRICOLA IMMOBILIARE CASELLE NUOVE s.r.l.</b>		STUDIO: Studio Terzola Gaom, MATTEO MAGGIORI 28011 Casallunato - P.zza Garibaldi, 10 Tel. 340309525	
DATA: maggio 2012	RAPPORTE: <b>1 : 200</b>	OGGETTO: <b>PIANO DI RECUPERO          RISTRUTTURAZIONE CON AMPLIAMENTO DI FABBRICATO          RESIDENZIALE SITO IN MALAGNINO, LOCALITA' CASELLA NUOVA</b>	TAVOLA: <b>n° : 6</b>
ELABORATO: <b>SEZIONI - PROSPETTI</b>			

**STATO FUTURO**

*Il Tecnico*

*Il Committente*

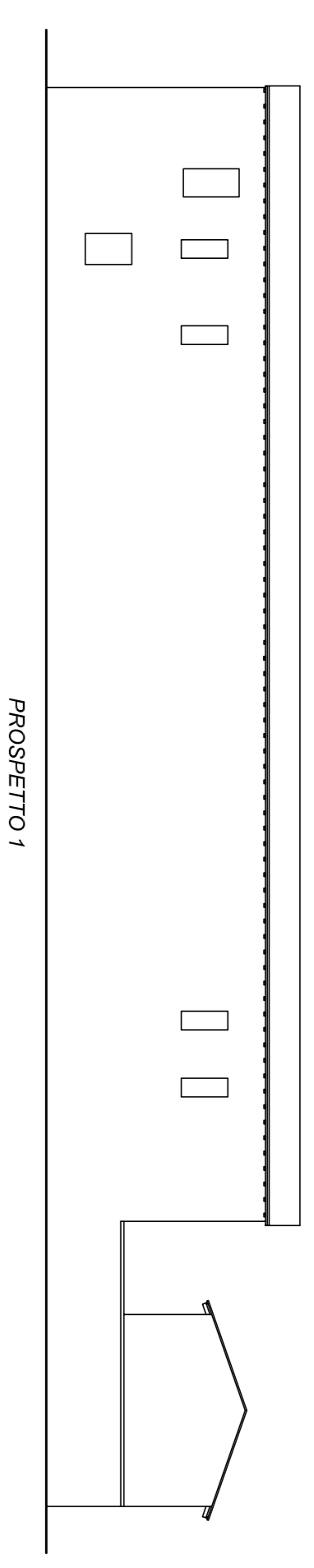

PROSPETTO 1

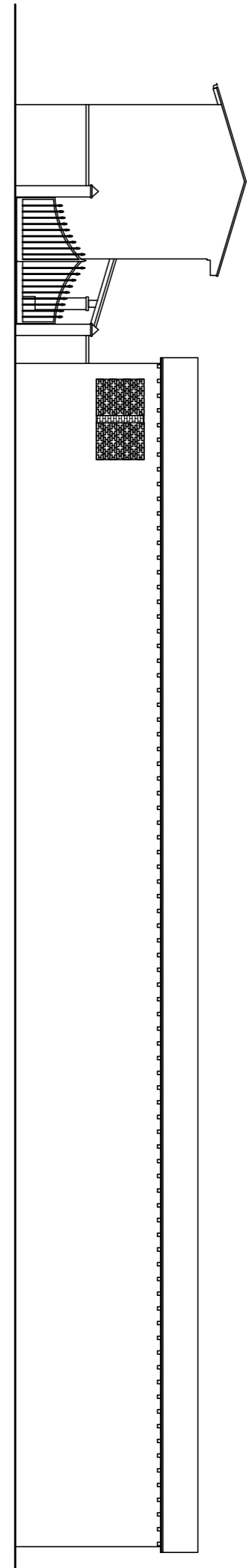

PROSPETTO 2

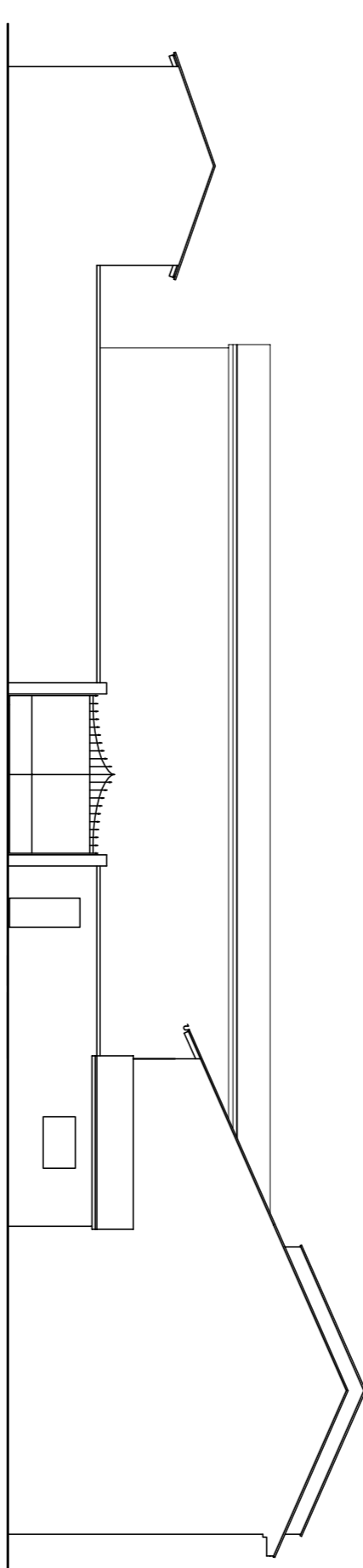

PROSPETTO 3

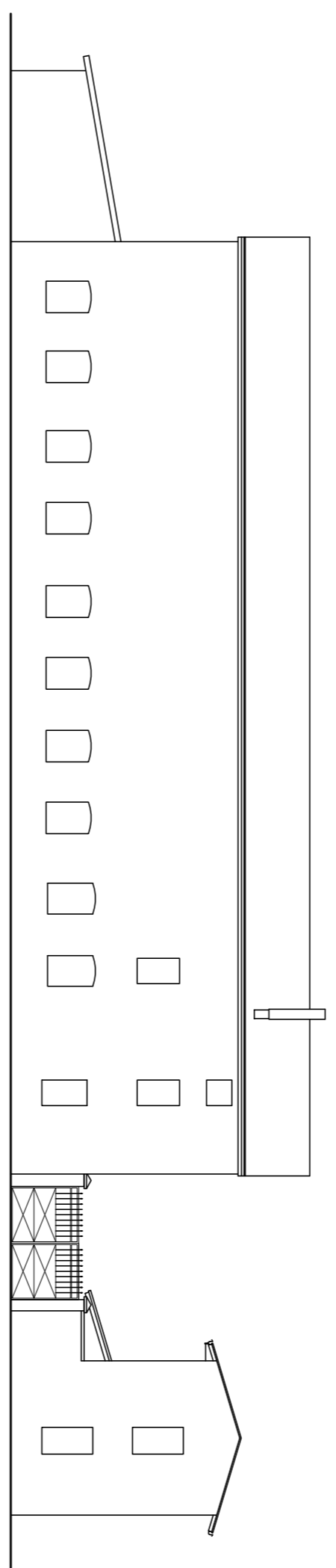

PROSPETTO 4

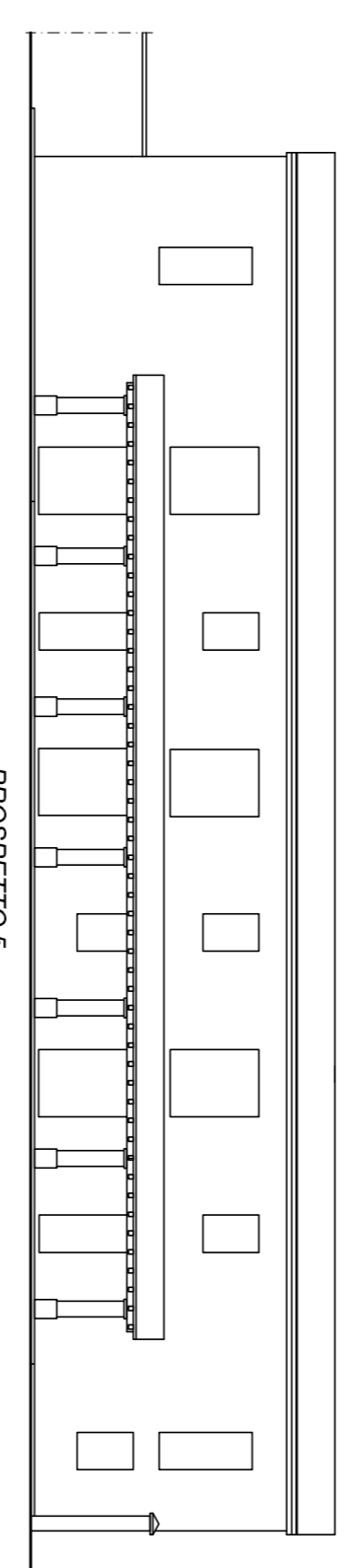

PROSPETTO 5

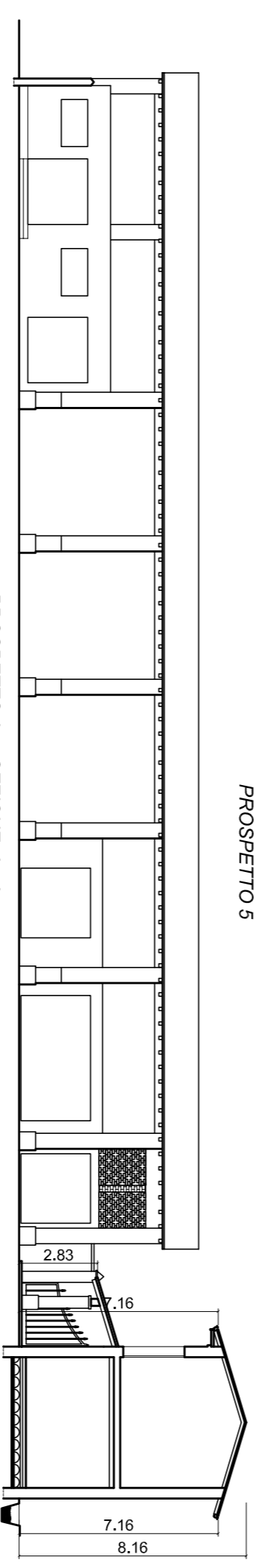

PROSPETTO 6 - SEZIONE A-A

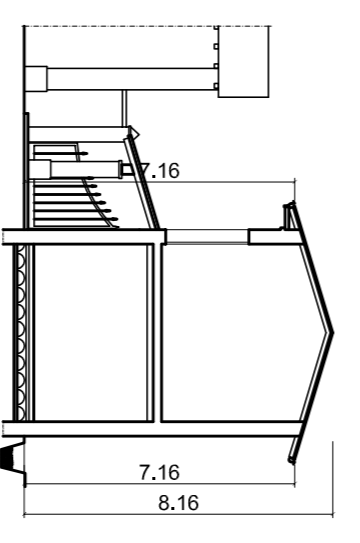

SEZIONE B-B

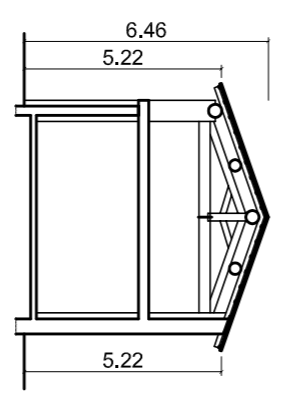

SEZIONE C-C

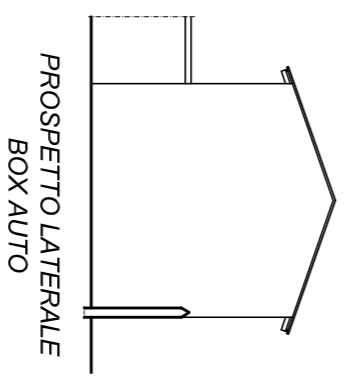

PROSPETTO LATERALE  
BOX AUTO

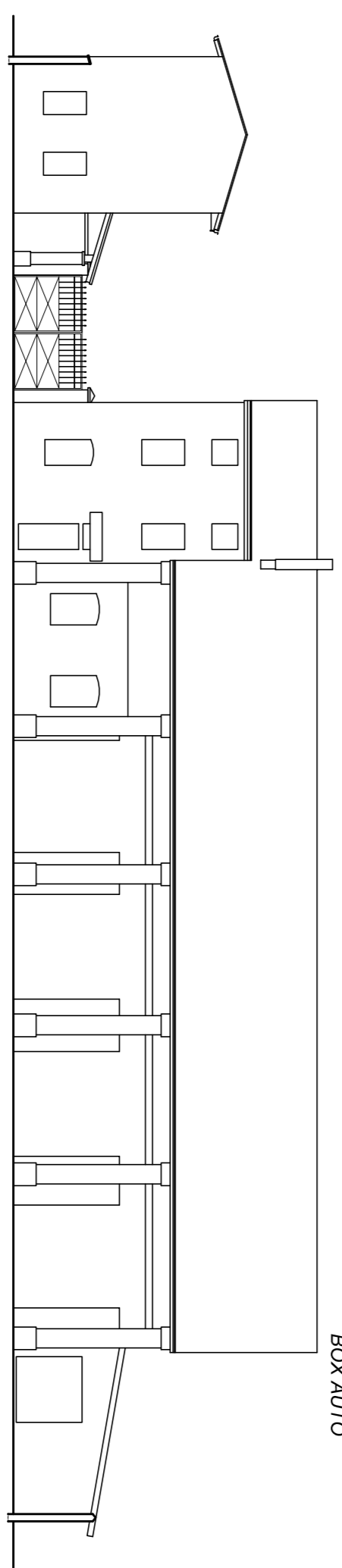

PROSPETTO 7

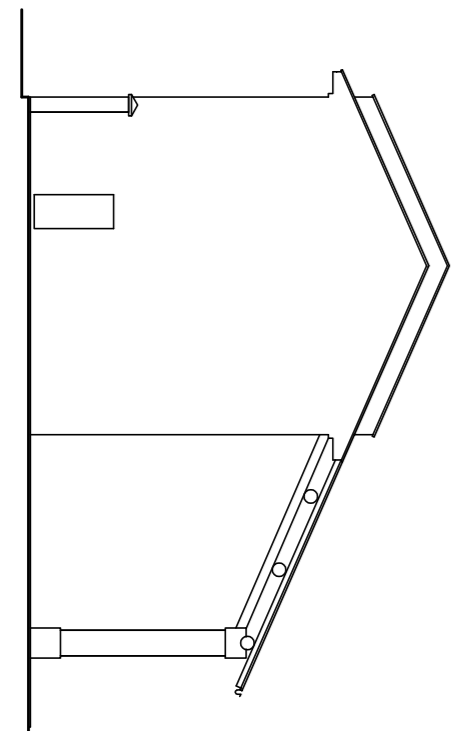

PROSPETTO LATERALE ABRITAZIONE - UFFICIO

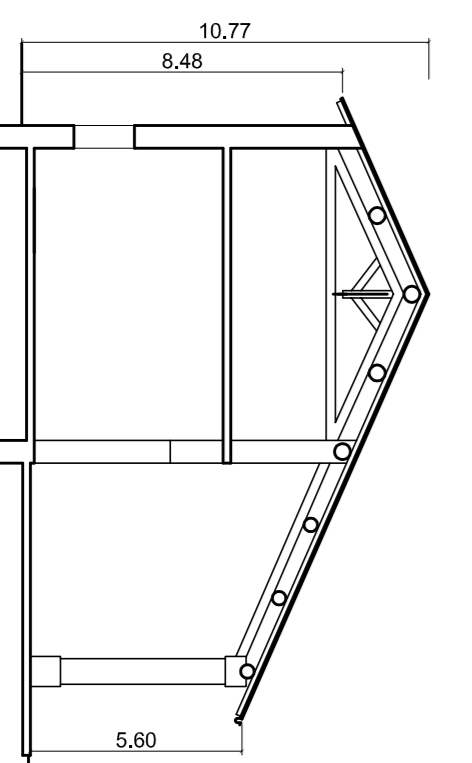

SEZIONE D-D

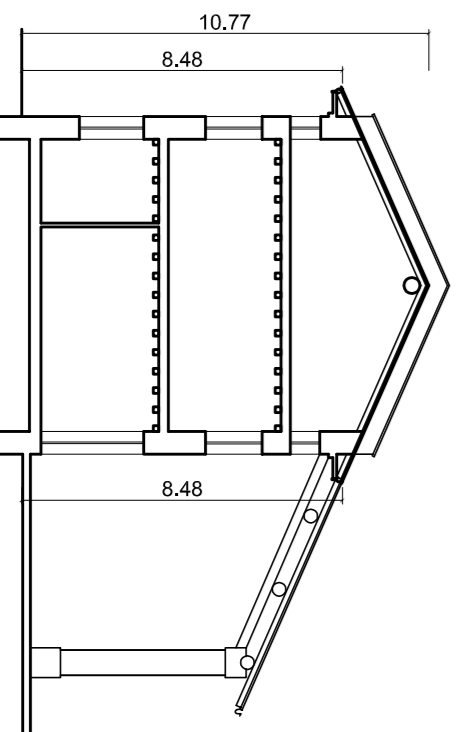

SEZIONE E-E