

COMITENTE:  
**AGRICOLA IMMOBILIARE CASELLE NUOVE s.r.l.**

Studio Tecnico  
Geom. MATTEO MAGGIONI  
28011 Casalbiano - P.zza Garibaldi 10  
Tel. 0374 362189

OGGETTO:

**PIANO DI RECUPERO  
RISTRUTTURAZIONE CON AMPLIAMENTO DI FABBRICATO  
RESIDENZIALE SITO IN MALAGNINO, LOCALITA' CASELLA NUOVA**

DISEGNATORE:

ISTO:

DATA:  
maggio 2012

RAFFRONTO:  
1 : 200

ELABORATO:  
SEZIONI - PROSPETTI

TAVOLA:  
n° : 8

### TAVOLA DI RAFFRONTO

Il Tecnico

Il Committente

TAVOLA N° 1

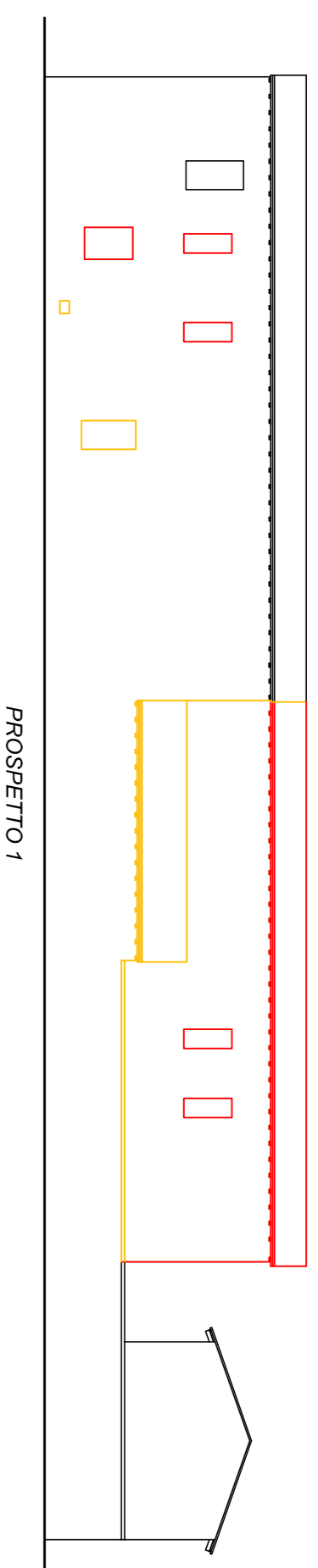

PROSPETTO 1

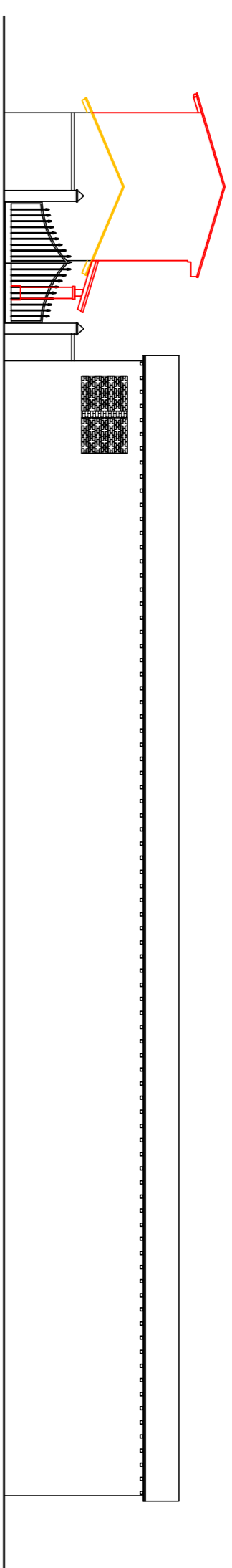

PROSPETTO 2

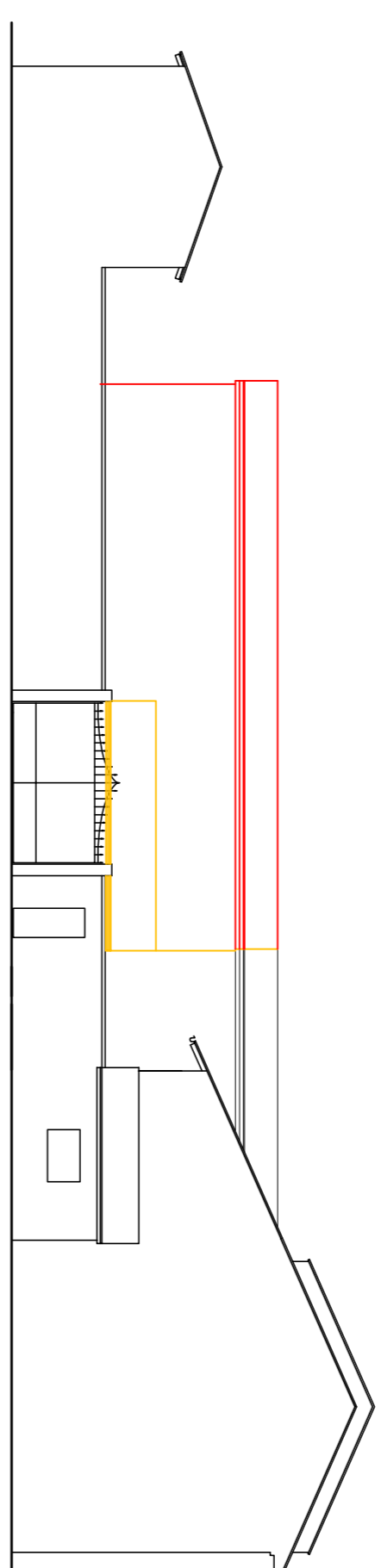

PROSPETTO 3

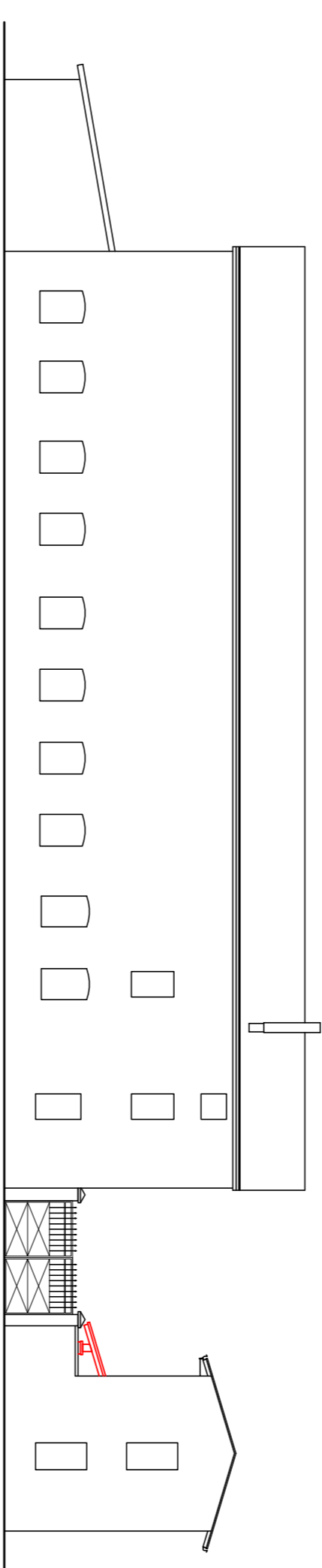

PROSPETTO 4

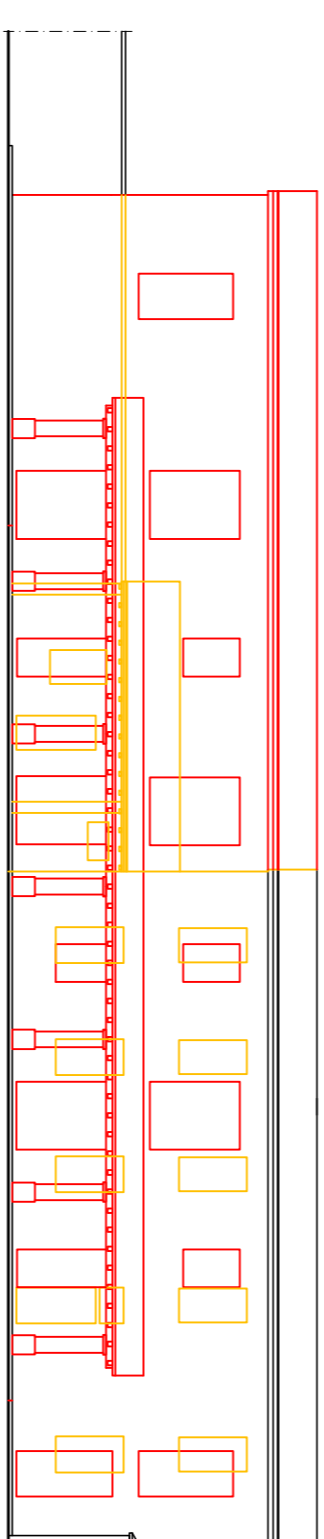

PROSPETTO 5

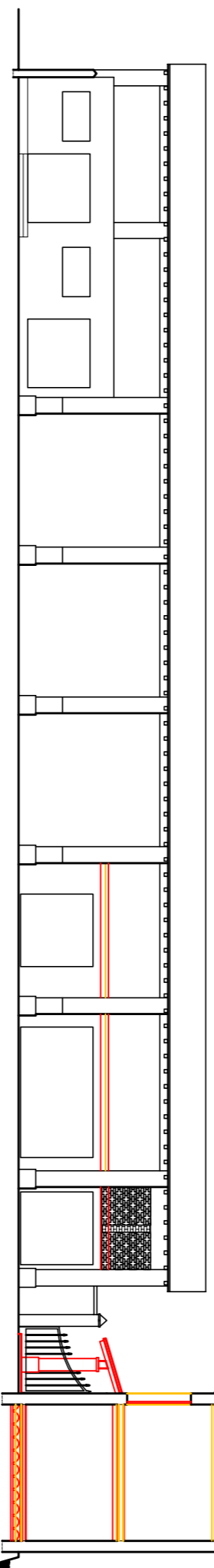

PROSPETTO 6 - SEZIONE A-A

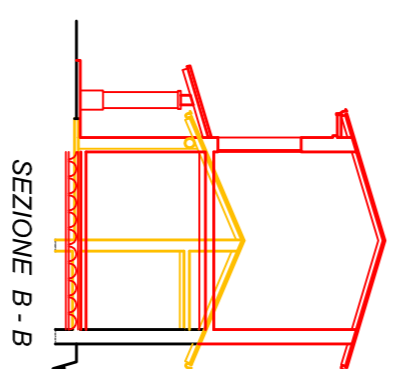

SEZIONE B - B

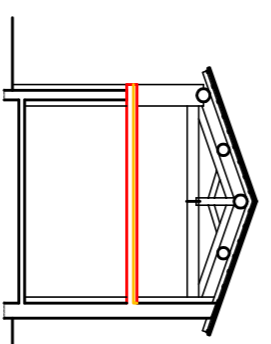

SEZIONE C - C

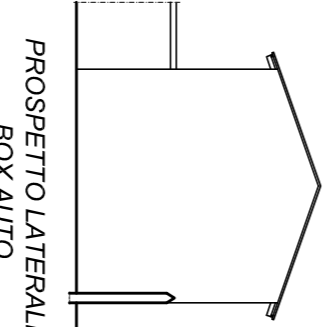

PROSPETTO LATERALE  
BOX AUTO

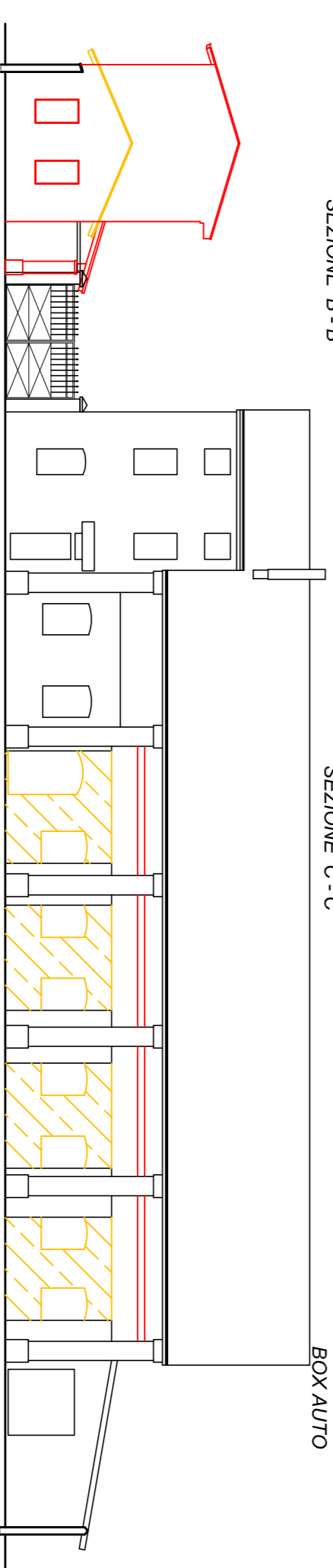

PROSPETTO 7

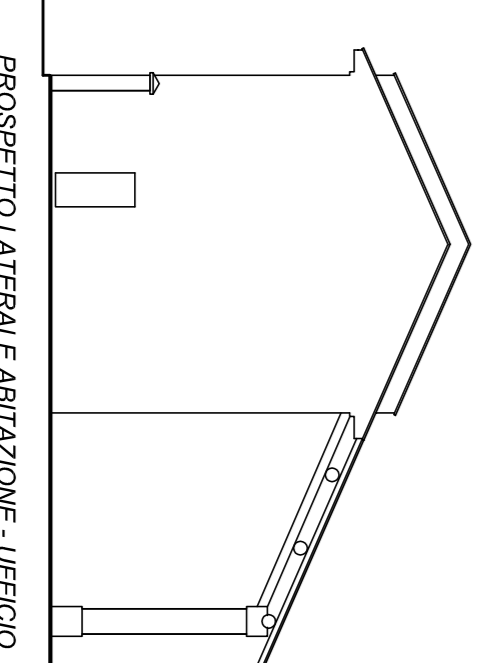

PROSPETTO LATERALE ABITAZIONE - UFFICIO

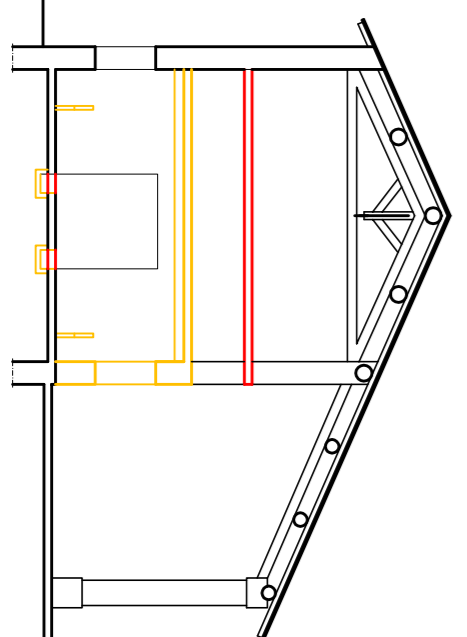

SEZIONE D - D

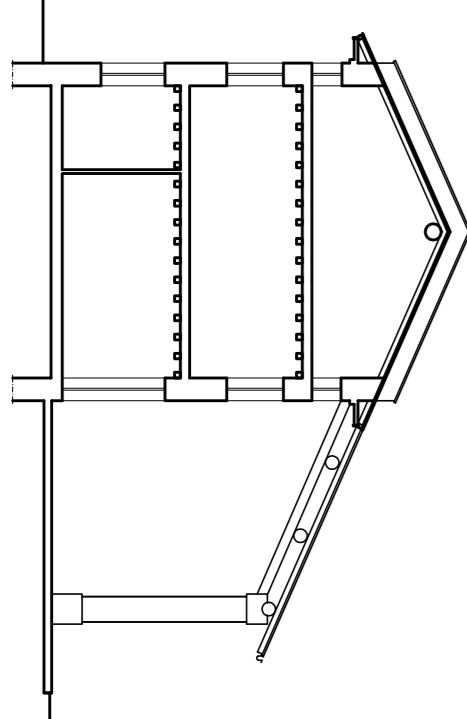

SEZIONE E - E